

# Fatality Criteria and Determination Flow Chart

A report alleging maltreatment involving a deceased child may be accepted without a fatality designation, but if a report is accepted under these circumstances, the agency must also consider whether the information provided supports application of the fatality designation. A fatality designation is applied when a report of maltreatment meets acceptance criteria and there is reasonable indication that the maltreatment contributed to the child's death.

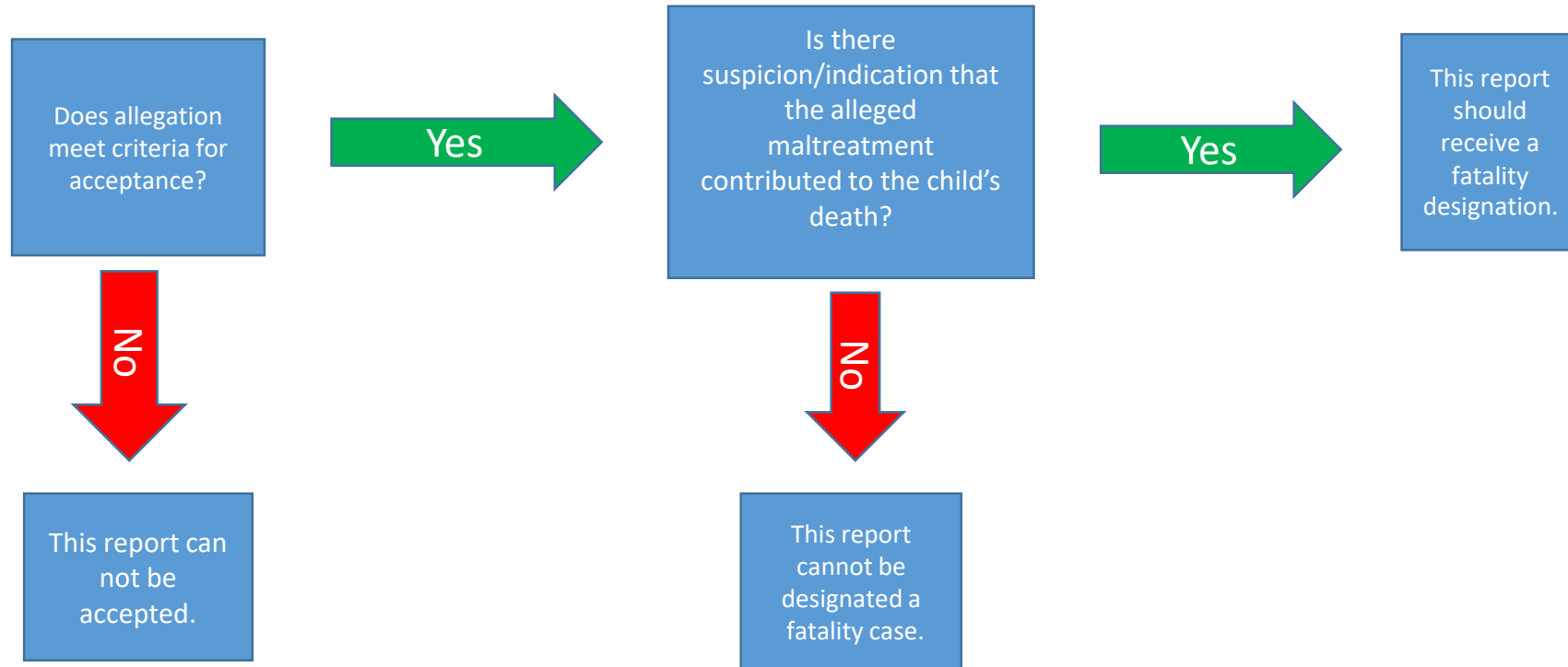

If consultation is needed, email: [DCBSChildProtection@ky.gov](mailto:DCBSChildProtection@ky.gov)